1959

OAK LEAVES

GEN

ALLEN COUNTY PUBLIC LIBRARY
3 1833 01840 0611

GC
977.402
B94HS,
1959

Digitized by the Internet Archive
in 2011 with funding from
E-Yearbook.com

http://www.archive.org/details/oakleaves1959burr

OAK LEAVES

1959

SENIOR CLASS OF
BURR OAK HIGH SCHOOL
BURR OAK, MICHIGAN

COLORS: RED AND WHITE

FLOWER: ROSE

MOTTO: LEARNING TODAY,
LEADING TOMORROW

DEDICATION

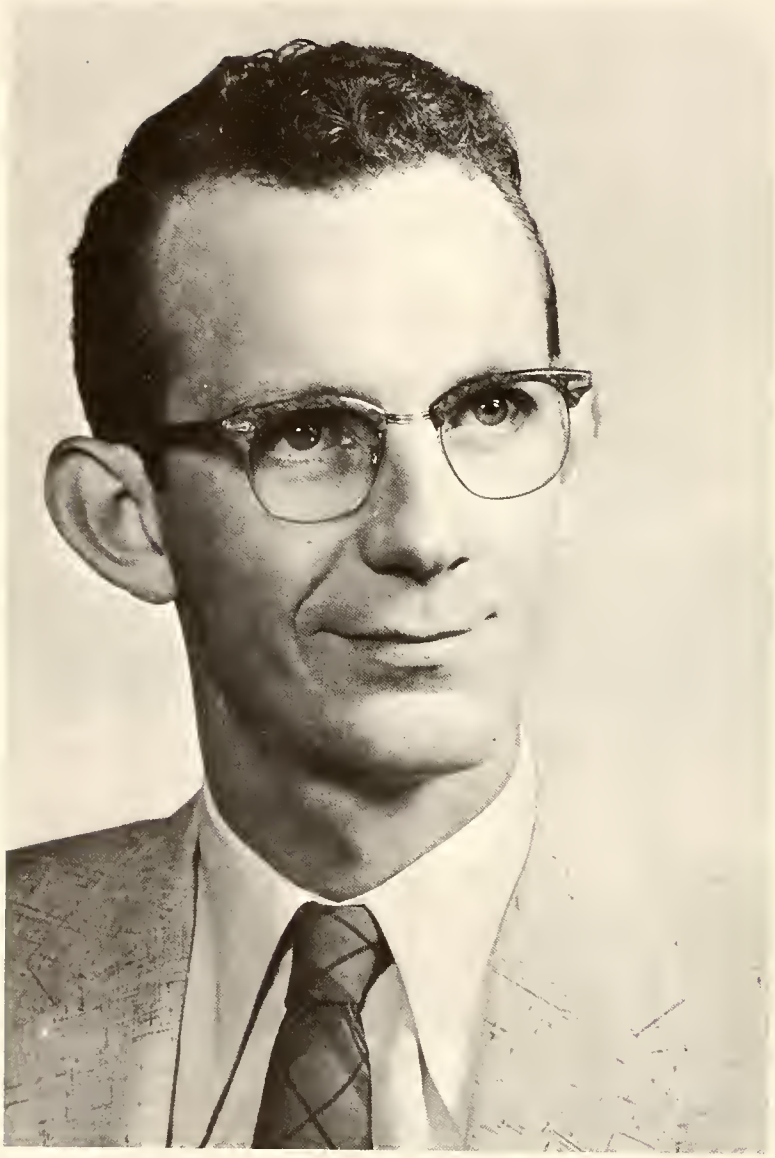

The class of 1959 is honored to dedicate its annual to Mr. Max Hobbs, principal of our high school. We appreciate his patience, his thoughtfulness, and his willingness to go to any lengths to help his students solve their problems. He is a man of character, whom we can respect and admire, and we shall always remember him with affection.

FACULTY

ADMINISTRATION

GLENN SECOR
Superintendent

MAX HOBBS
Principal
Drivers Training, Coach

THELMA BURNSIDE
Junior High

OLIVE COWLES
English, Library

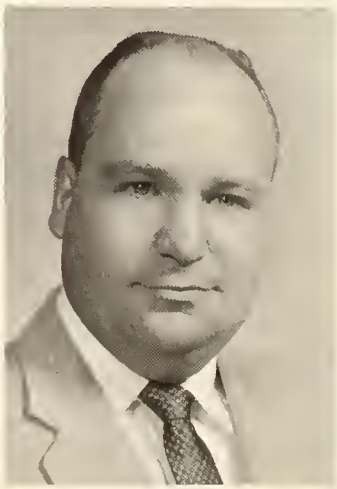

FRANK EDDY
Shop, Chorus

VERA HAACK
Bus. Ed.

KAY LANCASTER
Home Economics

MARY K. LEWIS
Science

KENNETH MOSIER
Coach, Phys. Ed.

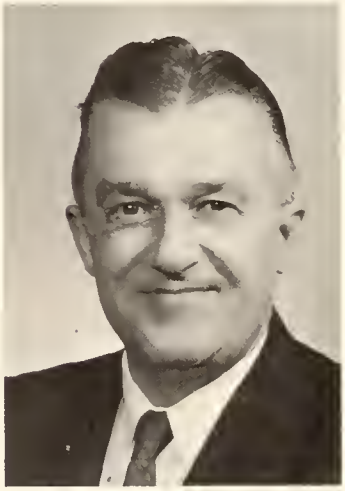

WALLIS RAND
Band

HARRY ROMMEL
Mathematics

ELVA ROOT
Home Economics

SCHOOL BOARD

Ted Swihart
President

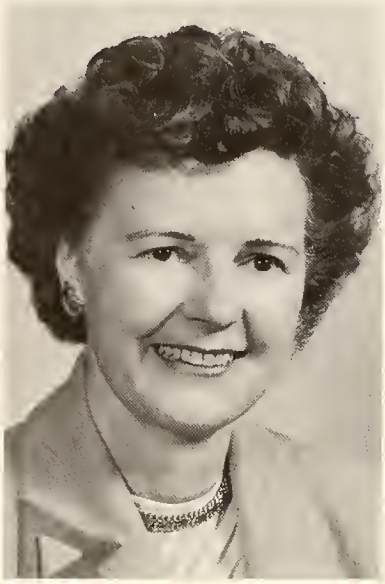

Irene Durham
Secretary

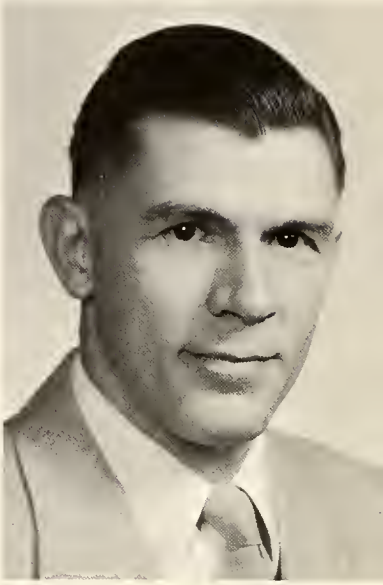

Robert Miller
Treasurer

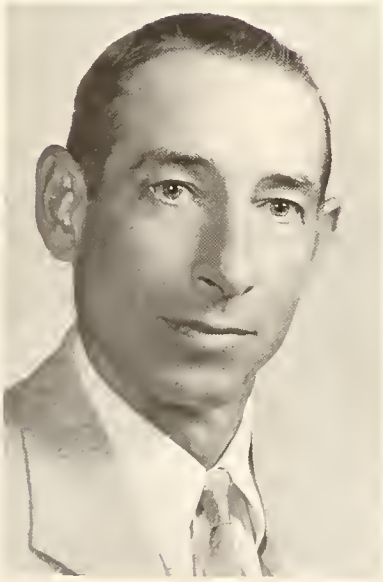

Richard Hoopingarner
Director

Bennie Nabozny
Director

SENIORS

CLASS OFFICERS

President

John Lynn Reed

Vice President

Thomas Jerome Gilding

Secretary
Nancy Ann Howk

Treasurer
Linda Lee Huber

Willard Paul Burnside

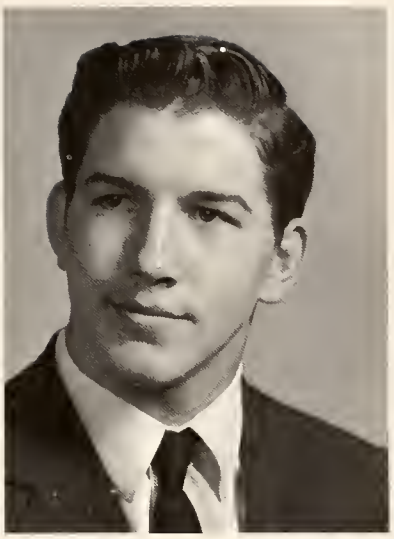

Daniel Albert Cheuvront

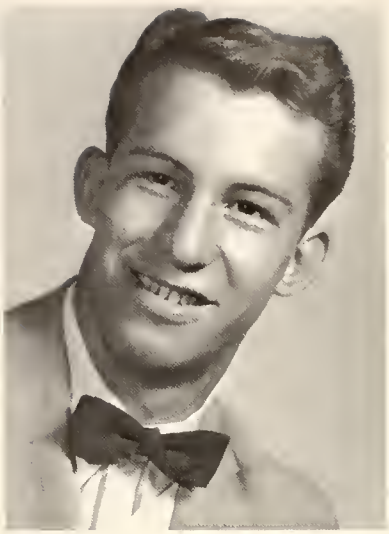

Bert Thomas Fager

SR. HISTORY

Dewitt Lewis Grove

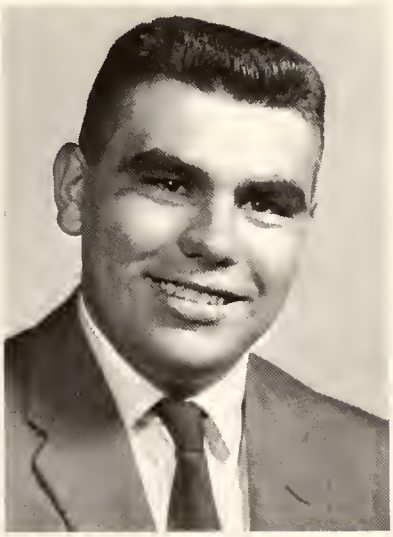

Lee Gero Happel

It was 1946 when we all began kindergarten, and of that group there are 12 that have remained with us: Bill Burnside, Bert Fager, Tom Gilding, Nancy Howk, Arlen Hudson, Dorothy Mast, Lana Nash, Gwen Patterson, Lynn Reed, Sandra Reed, Karen Robbins, and Ron Sager. The remaining 12 members of the class entered later in the school years.

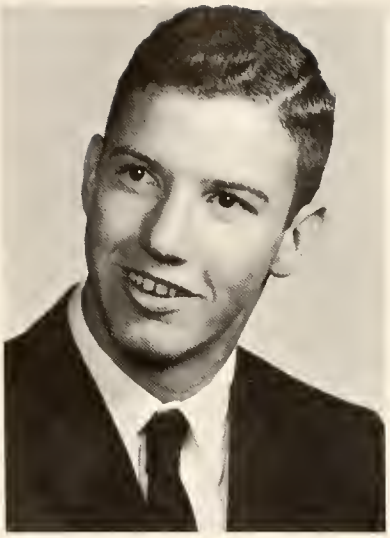

Arlen LaVern Hudson

Deloris Derene Hunt

Larry Nolan Littlefield

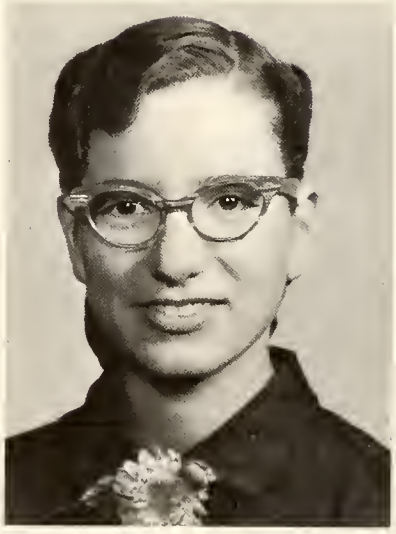

Dorothy Jean Mast

Mary Ellen McKercher

A highlight of our freshman year was when we were initiated by the sophomores. Also, during that year, three of our girls were elected as varsity cheerleaders. These were Nancy Howk, Gwen Patterson, and Nancy Wade.

Lana Lorraine Nash

Gwendolyn Patterson

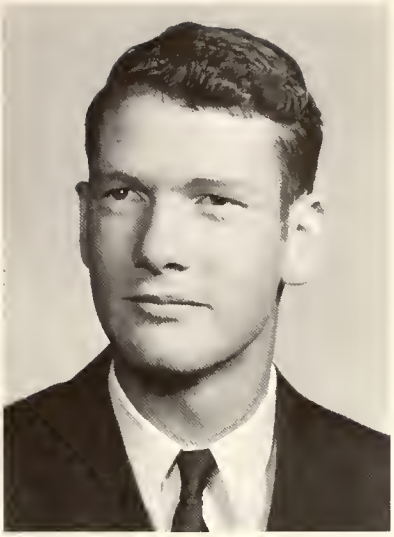

Charles David Patton

Martha Helen Reed

Sandra Sue Reed

Our Junior year was a busy but exciting year. We received our class rings; put on the Junior Play, entitled "The Magic Touch"; and spent many weeks planning and preparing for the Junior-Senior Prom. The theme was "Sea Fantasy."

Karen Clara Robbins

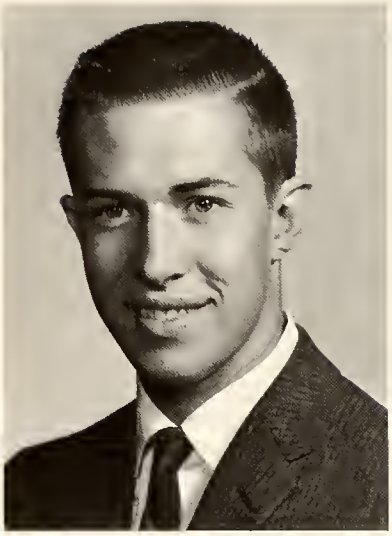

Ronald Willard Sager

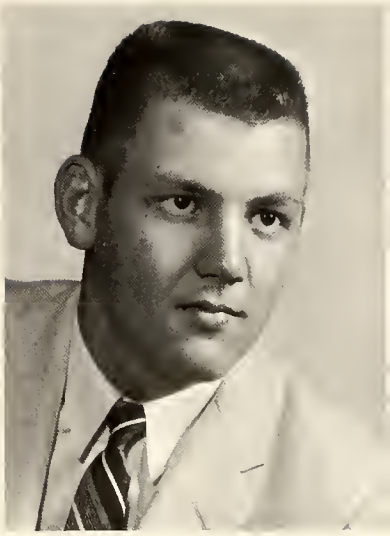

Lloyd Richard Schrock

SR. HISTORY

Nancy Kay Wade

Marietta LaVern Wilson

Our Senior year will probably be the year we will remember the longest. We put on our Senior Play, entitled "Strictly Formal", and we are all eagerly awaiting our senior trip; and finally graduation in May.

SENIORS' ACTIVITIES PAGE

Burnside, Willard Paul	Student Council Officer-4; Football-3,4; Varsity Club-3,4; Chorus-1; Oak Leaves-3; Jr. and Sr. Plays; Band-1,2,4; Hall Monitor-1; Office Helper-4; Pep Club-2,3
Cheuvront, Daniel Albert	(Entered 1958) Football-4; Track-4
Fager, Bert Thomas	Football-2,3,4; Basketball-1,2,3,4; Baseball-1,2,3,4; Track-2,3,4; Varsity Club-3,4; Chorus-1; Jr. and Sr. Plays; Hall Monitor-1; Pep Club-2
Gilding, Thomas Jerome	Football-1,2,3,4; Basketball-1,2,3,4; Track-3,4; Varsity Club-2,3,4; Varsity Club-3,4; Chorus-1; Jr. and Sr. Plays; Hall Monitor-1; Pep Club-2
Grove, Dewitt Lewis	Basketball-1,3; Chorus-1
Happel, Lee Gero	Football-1,2,3,4; Basketball-1,2; Varsity Club-3,4; Chorus-1; Sr. Play crew; Hall Monitor-1
Howk, Nancy Ann	Student Council-1,2; Chorus-1; Scoop Editor-2,3,4; Class Officer-4; Jr. and Sr. Plays; Band-1; Cheerleader-1,2,3,4; Hall Monitor; Pep Club-2,3; Office Helper-1
Huber, Linda Lee	Student Council-2,3; Chorus-1, Oak Leaves-4; Class Officer-1,3,4; Jr. and Sr. Plays; Cheerleader-3; Office Helper-2,3; Pep Club-2,3; Hall Monitor-1
Hudson, Arlen LaVern	Jr. Play; Hall Monitor-1,2; Pep Club-2; Track-2,3; Varsity Club-3,4; Basketball-1,2,3,4; Football-1,2, 3,4; Baseball-1,2,3,4; Chorus-1
Hunt, Deloris Derene	Chorus-1; Jr. and Sr. Plays; Band-1,2,3,4; Pep Club-2,3
Littlefield, Larry Nolan	Student Council-3,4; Chorus-1; Band-2; Pep Club-2,3; Oak Leaves-4; Jr. and Sr. Plays; Hall Monitor-2
Mast, Dorothy Jean	Chorus-1; Oak Leaves-4; Office Helper-3,4
McKercher, Mary Ellen	Jr. Play; Sr. Play crew; Office Helper-4; Pep Club-3
Nash, Lana Lorraine	Chorus-1; Scoop Staff-2,3,4; Oak Leaves-4; Jr. and Sr. Plays; Reserve Cheerleader-2; J.A. President and Treasurer-3; Hall Monitor-1,2; Pep Club-2,3
Patterson, Gwendolyn Rae	Student Council-2,3; Chorus-1; Oak Leaves-3, Editor-4; Class Officer; Jr. and Sr. Plays; Cheerleader-1,2,3,4; Librarian-1; Office Helper-3; Pep Club-2,3
Patton, Charles David	Football-2,3,4; Basketball-1,2,3,4; Varsity Club-3,4; Track-4; Hall Monitor-2
Reed, John Lynn	Football-1,2,3,4; Basketball-1,2,3,4; Baseball-1,2, 3,4; Varsity Club-3,4; Band-1,2,4; Chorus-1; Oak Leaves-4; Class President-1,2,4, Vice-Pres.-3; Jr. and Sr. Plays; Pep Club-2; Track-3; Hall Monitor-1,2
Reed, Martha Helen	Chorus-1; Jr. and Sr. Plays; Band-1,3; Librarian-4; Hall Monitor-1; Pep Club-2,3
Reed, Sandra Sue	Chorus-1; Jr. and Sr. Plays; Band-1,2,3,4; Hall Monitor-1; Pep Club-2
Robbins, Karen Clara	Chorus-1; Oak Leaves-4; Jr. and Sr. Plays; Band-1,2,4; Librarian-1; Hall Monitor-1; Office Helper-3,4; Pep Club-2,3

(Continued on Page 23)

UNDERCLASSMEN

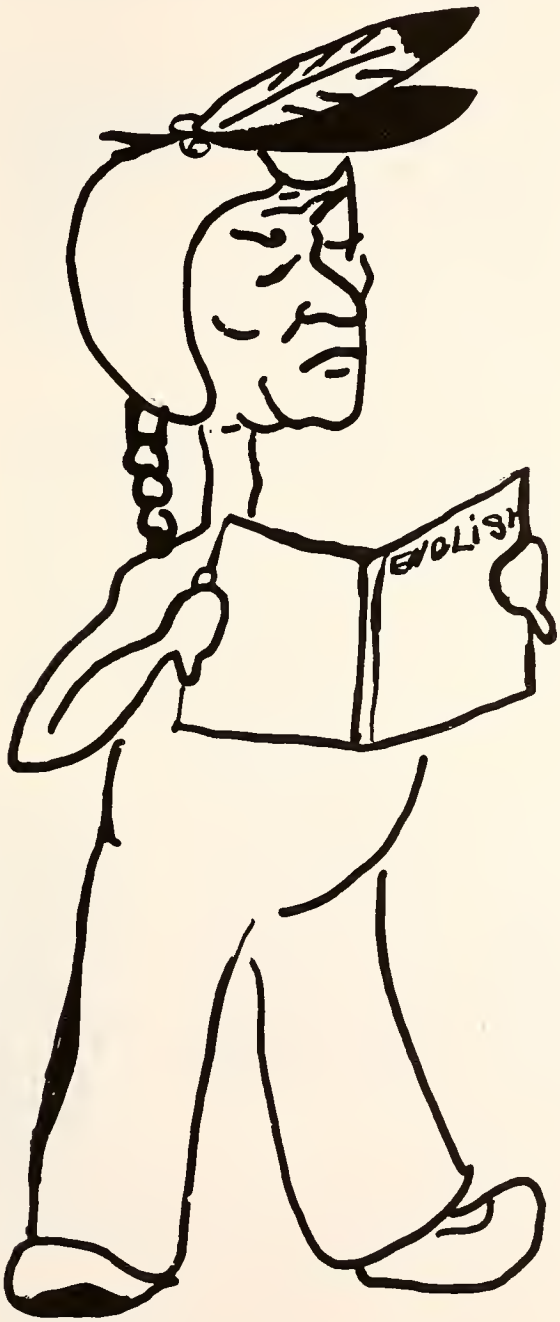

JUNIOR CLASS OFFICERS

Ann Sherman
President

Fred Patton
Vice President

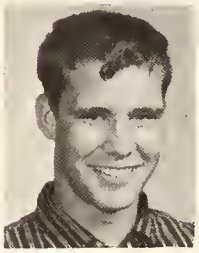

Sherman Suddeth
Secretary

Janell Patterson
Treasurer

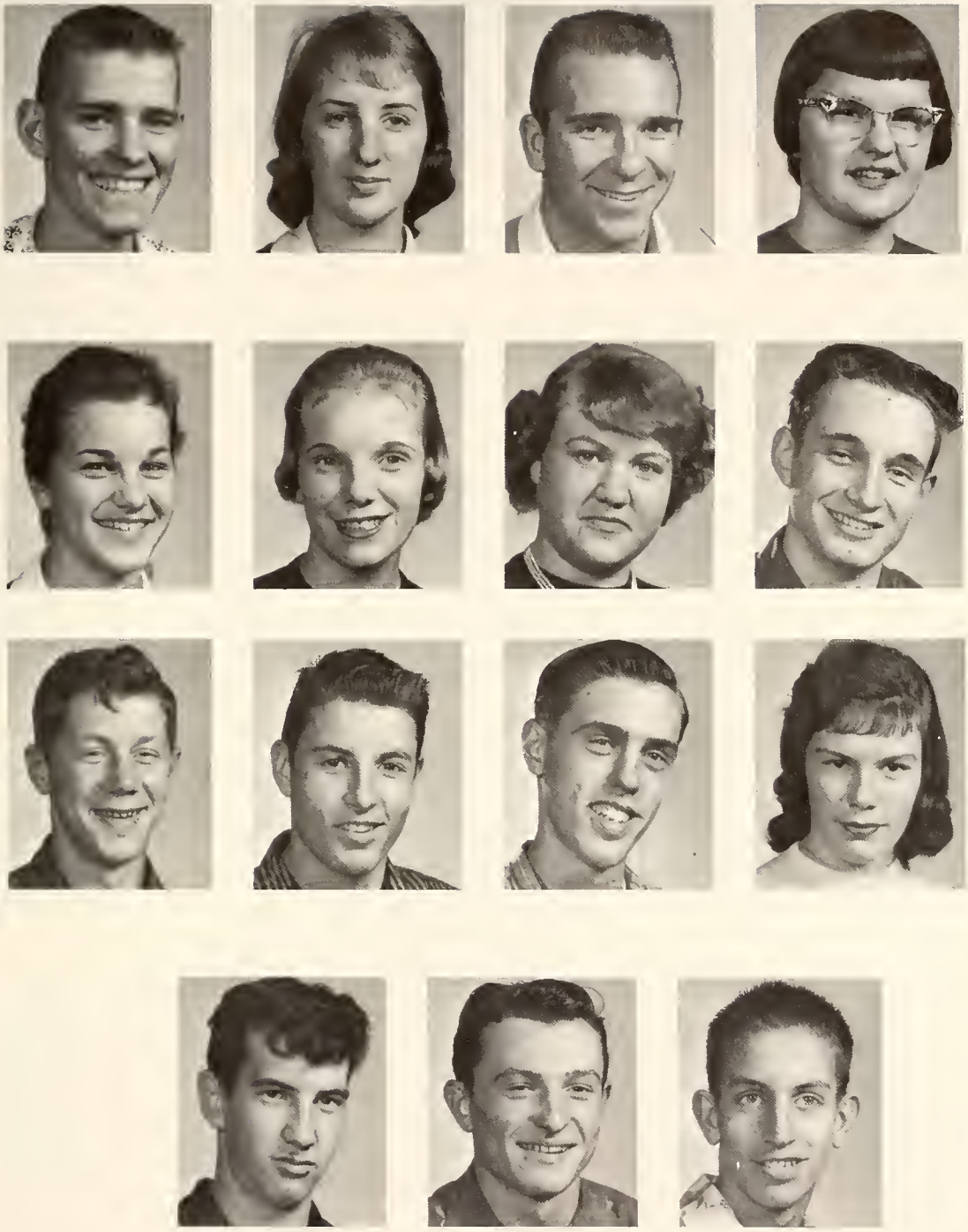

ROW 1--Roger Carr, Sally Clouse, Carl Dannelley, Gloria Endicott
ROW 2--Irene Geering, Margie Goodrich, June Harter, Larry Hoopingarner
ROW 3--Gail Johnson, James Kline, Bill McDaniels, Sandra Miller
ROW 4--Paul Patton, Gary Summey, Allen Weiderman

SOPHOMORE CLASS OFFICERS

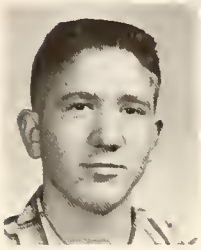

Donald Thrasher
President

Vija Gudrups
Vice President

Judith Reed
Secretary

Sandra Harwood
Treasurer

ROW 1--Alta Barkman, Mary Ann Blosser, Dorothy Bronstetter, Susan Burke, Arthur Butcher
ROW 2--Darlene Cheuvront, Esther Chupp, Dennis DePue, Michael Foster, Robert Gest
ROW 3--Linda Haney, Allen Hoopingarner, John MacAllen, Ronald Maystead, Evelyn McKercher
ROW 4--Janet Perry, Bruce Reynolds, Donald Schrock, Carol Shears, Steven Stockwell
ROW 5--Anona Ulrich, Carol White, Leslie Wright, Darlene Yoder, Sarah Yoder

FRESHMAN CLASS OFFICERS

David Kane
President

Donald Keeslar
Vice President

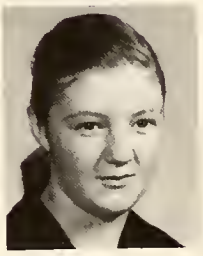

Judith Schrock
Secretary

Suzanne Sager
Treasurer

ROW 1--Roger Alldredge, Janice Bronstetter, Eleanor Butcher, Marlene Carr, Faye Eichorn, Jim Engle
ROW 2--John Garner, Linda Griffin, Thema Harris, Judy Harter, Don Howk, Judy Huber
ROW 3--Marlene Kain, Linda King, Linda Kline, Tom Lee, Mike MacAllen, Marylin Mast
ROW 4--Allen Maystead, Sharon McKercher, Eddie Miller, Raymond Miller, Neil Milliman, Ruth Rank
ROW 5--Barbara Root, Ramon Royer, Dan Stevens, Melvin Suddeth, Lila Summey, Diane Thiede
ROW 6--Lillian Yost, Bonnie Yost

FRESHMAN INITIATION

SENIOR PLAY

"STRICTLY FORMAL"

(Continued from Page 13)

Sager, Ronald Willard . . . . . Student Council-1,2,4; Football-1,2,3,4; Basketball-1,2,3,4; Baseball-1,2,3,4; Varsity Club-3,4; Chorus-1; Scoop Staff-3; Oak Leaves-4; Class Officer-3; Jr. and Sr. Plays; Band-1,2,4; Hall Monitor-1; Pep Club-2

Schrock, Lloyd Richard . . . . . Baseball-1,2,3,4; Track-4; Varsity Club-3,4; Hall Monitor-1; Pep Club-2

Wade, Nancy Kaye . . . . . Student Council-3; Chorus-1; Scoop Staff-2,3,4; Class Vice Pres.-2; Jr. and Sr. Plays; Band-1,2,4; Cheerleader-1,2,3; Librarian-1; Hall Monitor-1; Office Helper-2; Pep Club-2,3

Wilson, Marietta LaVern . . . . . Chorus-1; Scoop Staff-2,3,4; Class Secretary-1,2,3; Jr. and Sr. Plays; Reserve Cheerleader-2; Hall Monitor-2; Pep Club-2

EIGHTH GRADE CLASS OFFICERS

Sharon Pierucki
President

Vivian Chapla
Vice President

Kathleen Clouse
Secretary

Carol Patton
Treasurer

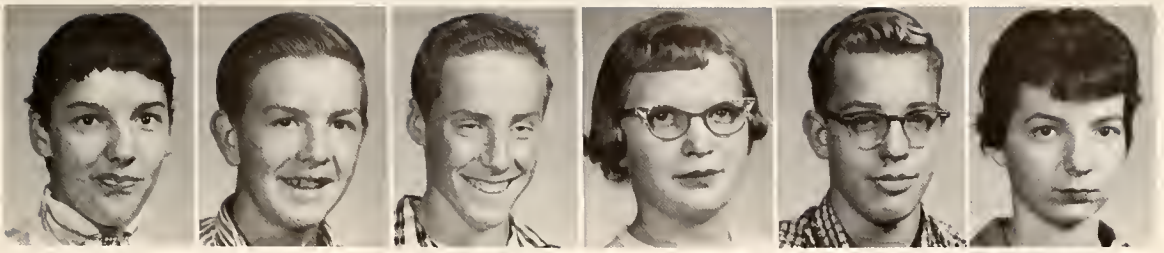

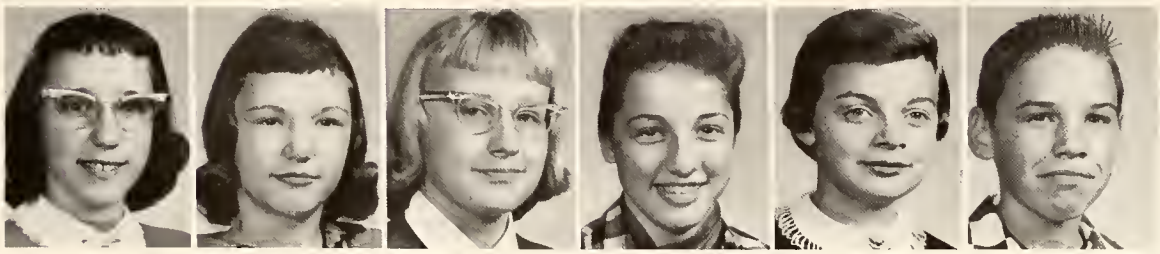

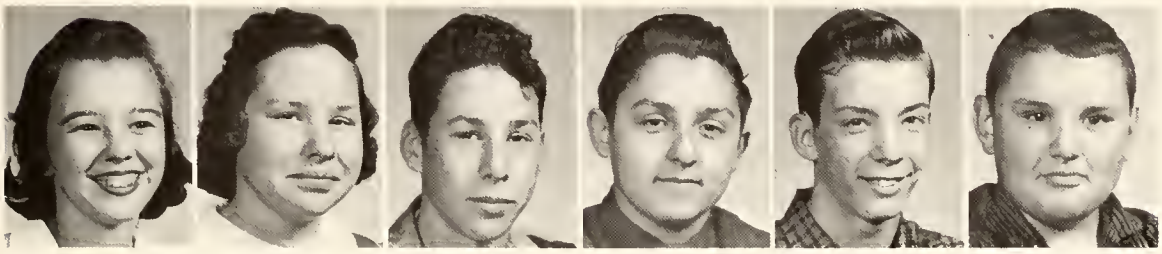

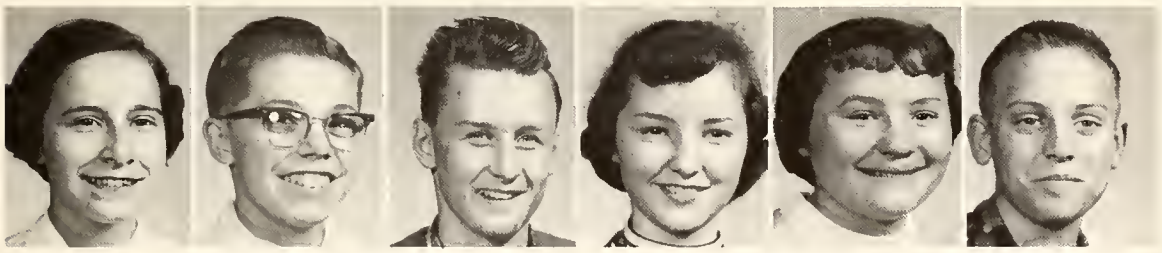

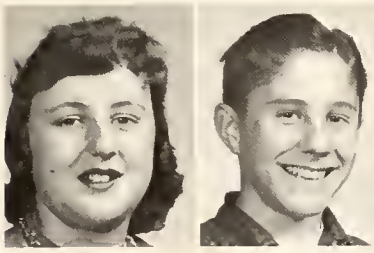

ROW 1--Glenna Barkman, Edward Bower, Roger Butcher, Jane Crofford, James Decker, Audrey Frye
ROW 2--Deloris Hackett, Patty Haskins, Virginia Holtz, Donna Hoopingarner, Susie Howk, Roland Hudson
ROW 3--Patty Kline, Jean Klopfenstein, Ken Klopfenstein, Philip Maystead, Dennis Nash, Roger Pagels
ROW 4--Marilyn Pierson, Gary Reynolds, Bob Sherman, Marlene Stevens, Carol Summey, David Weiderman
ROW 5--Irene Woodman, Ted Wright

SEVENTH GRADE CLASS OFFICERS

Larry Sharp
President

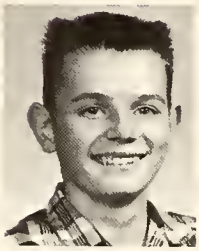

Douglas Perry
Vice President

Velma DePue
Secretary

Jonatha Hagadorn
Treasurer

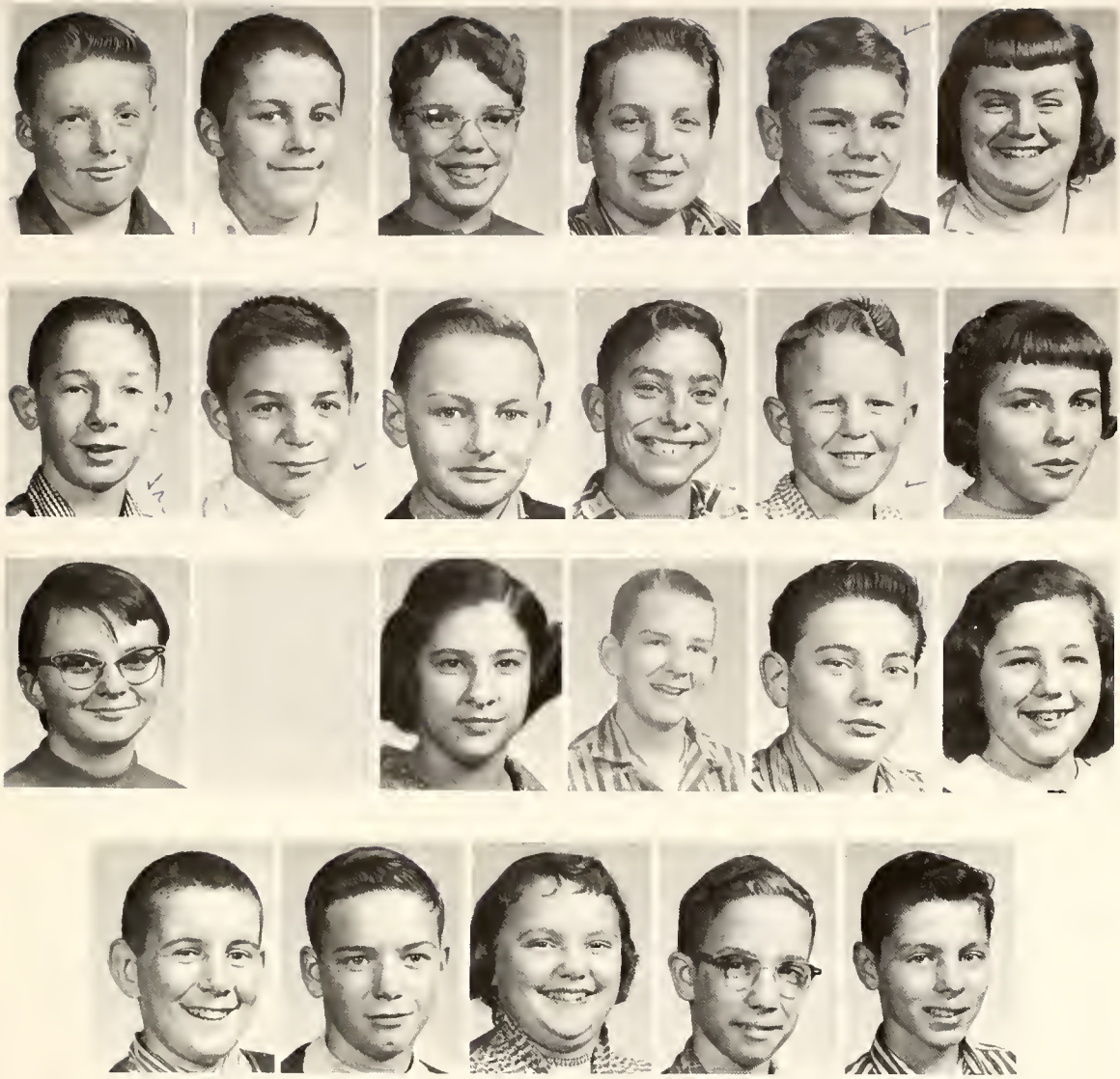

ROW 1--Duane Butcher, David Cheuvront, Susan Cowles, Eric Drury, Paul Eichorn, Beverly Gillan.
ROW 2--Ned Good, Robert Haney, Harold Harris, Maurice Kane, Ronald Keeslar, Peggy Kipker.
ROW 3--Sharon Milliman, Ricky Mills, Barbara Rank, Kirk Root, Ronald Schneider, Gail Secor.
ROW 4--Daniel Smart, Douglas Thrams, Jennie White, Walter White, Joseph Yoder.

Ronald Hudson

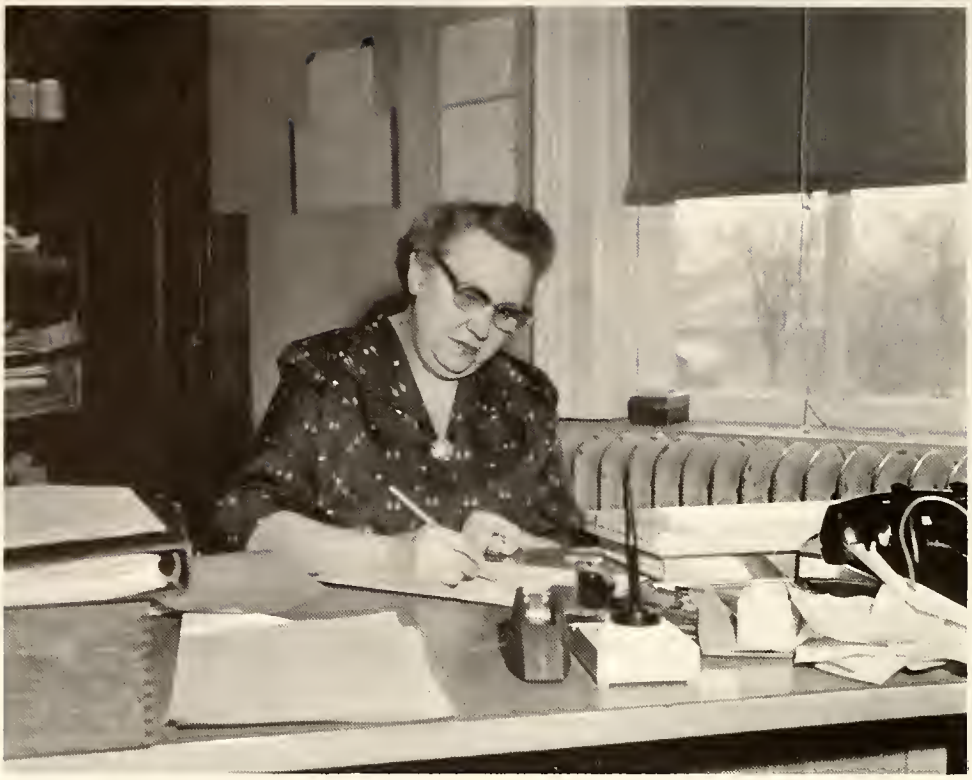

Mrs. Gertrude Ahlgrim
Superintendent's Office

Mrs. Ethel Mellinger and Juanita Miller
Cafeteria

GRADES

SIXTH GRADE

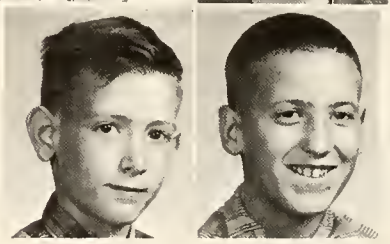

ROW 1--R. Alldredge
I. Barkman
J. Borgert
D. Bowerman
R. Bunnell
C. Burke

ROW 2	ROW 3	ROW 4	ROW 5
B. Case	L. Evans	M. Howk	W. Post
D. Cowan	J. Fager	T. Kline	J. Robbins
V. Cowan	S. Fager	T. Leszczynski	P. Seybert
T. Crofford	R. Harter	G. Mast	W. Stewart
R. Dupree	E. Haskins	A. Mettler	T. Stone
M. Edgerton	K. Hettinger	L. Parker	M. Summey

ROW 6--Mr. Mingus
M. Wendell
D. White

FIFTH GRADE

ROW 1--J. Ault, L. Ahlgrim, A. Bronstetter, S. Butcher, H. Cowan, K. Currier
ROW 2--R. Frye, R. German, L. Gest, C. Getzloff, D. Grossman, A. Haney
ROW 3--E. Harter, B. Harwood, J. Henson, Jack Henson, R. Hettinger, K. Hoopingarner
ROW 4--R. Hover, D. Hudson, G. Kain, M. Maystead, C. Morhart, S. Parker
ROW 5--A. Rank, J. Richardson, B. Root, M. Schneider, J. Secor, R. Sherman
ROW 6--S. Sites, E. Smart, K. Teadt, B. Trenkle, J. Weiderman, D White

Miss Crum, Teacher

FOURTH GRADE

ROW 1--C. Bender, L. Bowerman, L. Denman, G. DePue, G. Edgerton, P. Fager
ROW 2--S. Good, I. Harris, L. Johnson, T. Kline, P. Leszczynski, R. Lowry
ROW 3--N. Mingus, L. McKercher, J. Pagels, T. Swihart, J. Taylor, D. Thrasher
ROW 4--R. Ultz, S. Ultz, D. Wall, D. Ware, C. Wendell, J. Wolfe
ROW 5--Mrs. MacAllan, C. Woods, N. Cowan, J. White

No pictures available of: K. Wright, M. Root, S. Haney, L. Goppenhammer

12

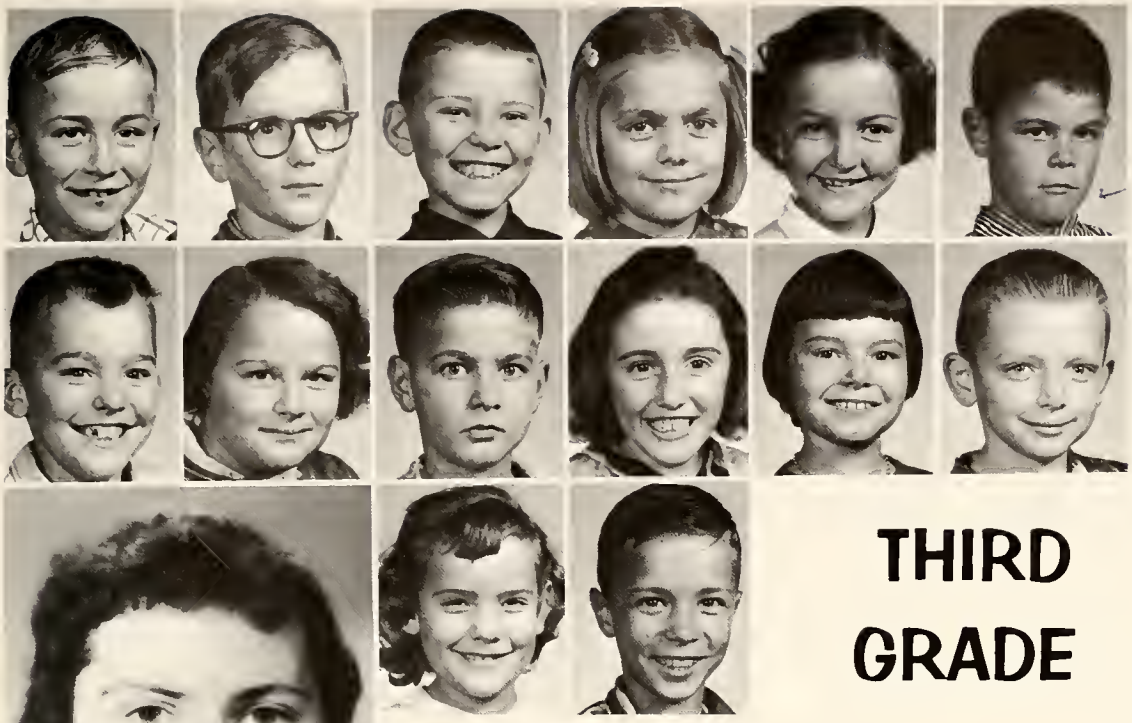

THIRD GRADE

ROW 1--J. Borgert, D. Carpenter, E. Carr, B. Deeds, C. Grossman, R. Hover. ROW 2--L. Kline, G. Pierucke, R. Schrock, D. Smart, J. Thrams, R. Wells. ROW 3--L. White, E. Yoder.

No picture available: R. Dost, J. Flora.

Miss Moore

FOURTH GRADE

ROW 1--B. Ankney, C. Deeds, S. Elmer, M. Kane, M. Oxender, D. Seybert. ROW 2--R. Stone, P. Ulrich, M. Root.

THIRD GRADE

ROW 1--D. Bower, A. Bowerman, E. Carr, M. Erk, J. Elmer, G. Frye.
ROW 2--D. Greshaw, A. Gudrups, F. Harter, J. Haskins, W. Hettinger, C. Hudson.
ROW 3--M. Keeslar, D. Klopfenstein, S. Knight, M. Lowrey, S. Matthews, R. McKercher.
ROW 4--R. Mettler, W. Miller, D. Schneider, D. Sharp, R. Shoppell, G. Steilau.
ROW 5--Mrs. Fennell, B. Taylor, J. Ultz, L. White.

No pictures available of: D. Ultz, M. Wells, R. Woods.

SECOND GRADE

ROW 1--K. Ankney, J. Bower, S. Brooks, R. Carpenter, C. Currier, P. Dunham. ROW 2--M. Eckert, D. Eddy, J. Eichorn, L. Gest, F. Haack, E. Haskins. ROW 3--L. King, P. Kosloski, M. Miller, D. Mingus, M. Parker, S. Post. ROW 4--D. Root, N. Secor, D. Stone, J. Stone, K. Stuck, P. Summey. ROW 5--D. Teadt, J. Ulrich, B. Wagner, P. Wendell, C. Wolfe. Teacher--Mrs. Decker.

No picture available of J. Ware

FIRST GRADE

FIRST ROW--R. Chupp, J. Dauber, P. Dunham, O. Evans, P. Gest, D. Harris. ROW 2--D. Hobbs, M. Reynolds, D. Stewart, K. Wall, D. Weiderman, D. West. ROW 3--W. Yoder.

Mrs. Wendell

ROW 4--N. Haney, M. Johnson, R. Johnson, P. Kane, R. Penn, L. Secor. ROW 5--N. Stielau, D. Thrasher, T. Woods, D. Griffin.

SECOND GRADE

FIRST GRADE

ROW 1--J. Alldredge, G. Clark, F. Cowan, S. Currier, M. Davis, R. Edgerton. ROW 2--M. Engle (No picture available), J. Everitt, R. Gest, R. Gushwa, E. Haack, G. Himebaugh. ROW 3--C. Kline, M. Penn, C. Perry, B. Schneider, P. Seafert, R. Smart. ROW 4--M. Stewart, M. Ultz, R. Ware, J. Wendell, C. White, R. White.

Mrs. Broughton

KINDERGARTEN

MORNING

ROW 1--R. Brooks, D. Carpenter, R. Chupp, R. Currier, V. Fox, K. Frye.
ROW 2--A. Himebaugh, D. Haney, R. Johnson, C. Miller, D. Rank, D. Root.
ROW 3--R. Stuck, C. Ultz, B. Wagner, R. Grossman.
Mrs. Mills
ROW 4--D. Cheuvront, C. Depue, K. DeKay, M. Dost, J. Eichorn, D. Gest.

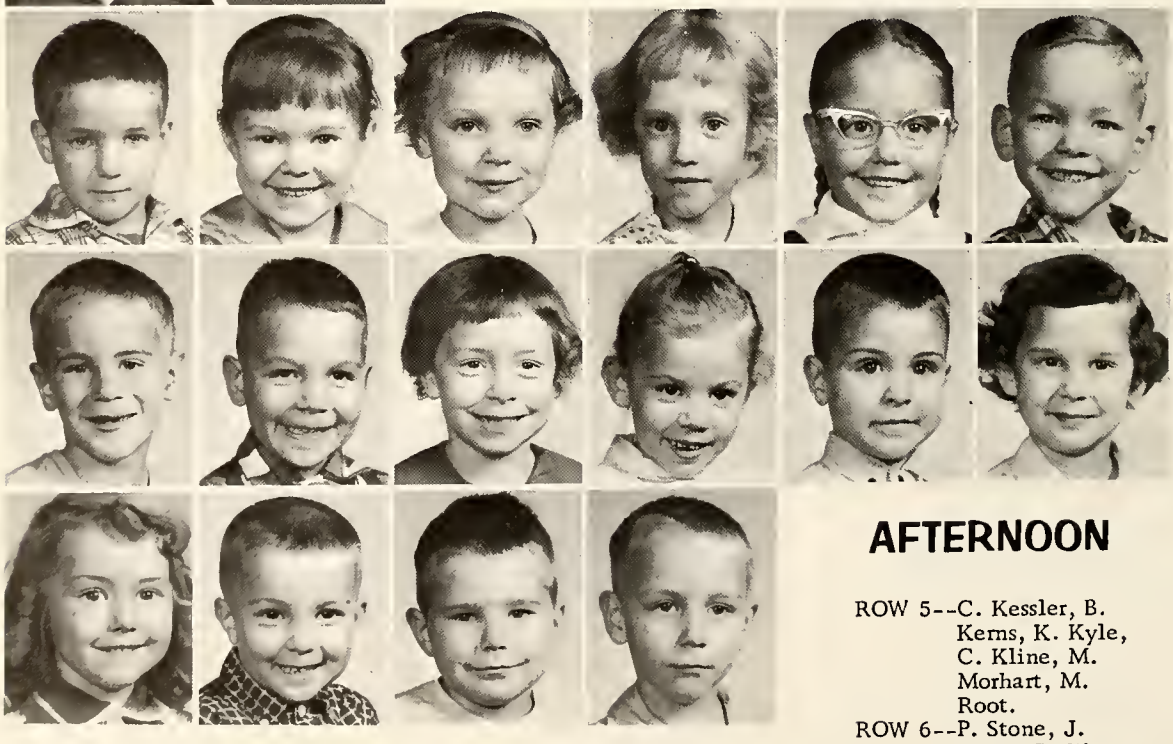

AFTERNOON

ROW 5--C. Kessler, B. Kerns, K. Kyle, C. Kline, M. Morhart, M. Root.
ROW 6--P. Stone, J. Stone, D. West, P. Griffin.

BUS DRIVERS

Mr. Secor Mrs. Ahlgrim

Paul Ultz, John Pierucki,
Nelson Milliman

SAFETY PATROL

FRONT ROW: I. Barkman, R. Alldredge, B. Case, A. Mettler, M. Howk.
BACK ROW: Mr. Mingus, R. Bunnell, W. Stewart, C. Burke, T. Crofford, R. Dupree.

SNAPSHOTS

ACTIVITIES

OAK LEAVES

Karen Robbins, Larry Littlefield, Lana Nash, Lynn Reed, Gwen Patterson, Editor; Mrs. Haack, Advisor; Gloria Endicott, Ron Sager, Janell Patterson, Linda Huber, Dorothy Mast, Larry Hoopingarner.

SCOOP

SEATED: Don Howk, Lana Nash, Nancy Wade, Nancy Howk, Editor; Ann Sherman, Marietta Wilson, Irene Geering.
STANDING: Sandy Harwood, Susan Burke, Judy Reed, Janet Perry, Carl Dannelly, Larry Hoopingarner, Mrs. Haack, Advisor.
ABSENT: Leslie Wright.

STUDENT COUNCIL

SEATED: Don Howk, Paul Patton, Dennis Nash, Alan Hoopingarner, Ron Sager, Irene Geering, Sharon McKercher.
STANDING: Bill Burnsides, Treasurer, Larry Littlefield, Carol Shears, Bonnie Yost, Secretary; Mr. Hobbs, Advisor; Donna Hoopingarner, Kirk Root, Larry Hoopingarner, President.
ABSENT: Carl Dannelley, Vice President; Gail Secor.

OFFICE HELPERS

SEATED: Janell Patterson, Mr. Hobbs, Vija Gudrups.
STANDING: Karen Robbins, Dorothy Mast, Bill Burnsides, Mary McKercher, Leslie Wright.

VARSITY CLUB

1st ROW: Mike Foster, Alan Hoopingarner, Tom Gilding, Don Howk, Lynn Reed, Arlen Hudson. 2nd ROW: Don Thrasher, Bill Burnsides, Lee Happel, Bert Fager, Roger Alldredge, Ramon Royer. 3rd ROW: Mr. Hobbs, Lloyd Schrock, Ron Sager, Fred Patton, Chuck Patton, Paul Patton.

VARSITY FOOTBALL

1st ROW: Gus Hudson, Lee Happel, Lynn Reed, Allan Maystead, Don Howk, Ron Sager, Arlen Hudson, Bert Fager, Doug Perry. 2nd ROW: Alan Hoopingarner, Neil Milliman, Roger Alldredge, Chuck Patton, Mike Foster, Don Kesslar, Dave Kane, Tom Lee, Carl Dannelley. 3rd ROW: Mr. Mosier, Paul Patton, Don Thrasher, Tom Gilding, Larry Hoopingarner, Ramon Royer, Fred Patton, Bill Burnsides, Mr. Hobbs.

FOOTBALL SENIORS

Bill Burnsides

Tom Gilding

Lee Happel

Arlen Hudson

Chuck Patton

Lynn Reed

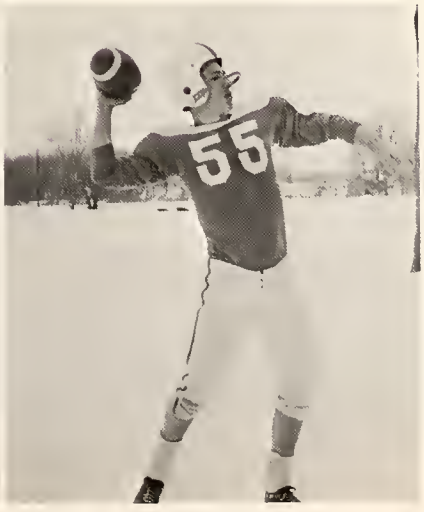

Ron Sager

VARSITY BASKETBALL

FRONT ROW: Bert Fager, Lynn Reed, Don Howk, Gail Johnson, Carl Dannelley, Doug Perry, Manager.
BACK ROW: Coach Hobbs, Ron Sager, Tom Gilding, Chuck Patton, Fred Patton, Allen Weiderman, Coach Mosier.

Gwen Patterson, Janet Perry, Nancy Howk, Margie Goodrich.

RESERVE BASKETBALL

FRONT ROW: Dennis DePue, Allen Maystead, Dave Kane, Neil Milliman, Mike MacAllan, John Garner, Mike Foster.

BACK ROW: Coach Hobbs, Alan Hoopingarner, Don Thrasher, Larry Hoopingarner, Ramon Royer, Roger Alldredge, Coach Mosier.

CHEERLEADERS

Judy Reed Sandy Harwood Sharon McKercher

EIGHTH GRADE BASKETBALL

FRONT ROW: Gus Hudson, Roger Pagels, Phil Maystead, David Weiderman, Ken Klopfenstein. BACK ROW: Mr. Mosier, Bob Sherman, Dennis Nash, Jim Decker, Mr. Hobbs.

SEVENTH GRADE BASKETBALL

1st ROW: Danny Smart, Harold Harris, Ronnie Schneider, Ronnie Keeslar. 2nd ROW: Butch Yoder, Doug Perry, Kirk Root, Bob Haney, Ned Good. 3rd ROW: Mr. Mosier, Maurice Kane, Paul Eichorn, Ricky Mills, Mr. Hobbs.

JR. HIGH CHEERLEADERS

Donna Hoopingarner, Patty Haskins, Susie Howk

BASEBALL

1st ROW: Ron Sager, Neil Milliman, Mike Foster, Alan Hoopingarner, Dennis DePue, Lynn Reed. 2nd ROW: Tom Lee, John Garner, Dave Kane, Mike MacAllan, Don Howk, Carl Dannelley, Bert Fager. 3rd ROW: Mr. Hobbs, Arlen Hudson, Lloyd Schrock, Don Thrasher, Fred Patton, Paul Patton, Mr. Mosier.

JR. HIGH BAND

FIRST ROW: Carol Summey, Sharon Pierucki, Velma DePue, Vivian Chapla, Susan Cowles, Kirk Root, Ned Good.
2nd ROW: Larry Sharp, Gus Hudson, Susan Howk, Danny Smart, Harold Harris, Patty Kline, Jean Klopfenstein,
3rd ROW: Butch Yoder, Sharon Milliman, Mr. Rand, Paul Eichorn, Irene Woodman, Donna Hoopingarner, Audrey Frye, Jonatha Hagadorn.

JR. HIGH CHORUS

1st ROW: G. Reynolds, R. Haney, J. White, M. Pierson, P. Kline, M. Stevens, D. Hackett, D. Perry, D. Butcher.
2nd ROW: T. Wright, R. Keeslar, R. Schneider, H. Harris, D. Smart, W. White, G. Hudson, E. Drury, L. Sharp, B. Gillan.
3rd ROW: P. Haskins, N. Good, K. Root, V. DePue, S. Cowles, S. Howk, J. Klopfenstein, C. Summey, S. Pierucki, V. Chapla, B. Rank.
4th ROW: P. Kipker, B. Yoder, D. Weiderman, P. Maystead, D. Thrams, R. Pagels, D. Hoopingarner, C. Patton, J. Hagadorn, S. Milliman.
5th ROW: V. Holtz, K. Klopfenstein, A. Frye, P. Eichorn, J. Crofford, I. Woodman, E. Bowers, G. Barkman, R. Sherman, R. Mills, M. Kane, A. Butcher, J. Decker.

HIGH SCHOOL BAND

1st ROW: Darlene Yoder, Linda King, Leslie Wright, Bruce Reynolds, Susan Burke, Suzanne Sager, Janet Perry.
2nd ROW: Margie Goodrich, Karen Robbins, Janice Bronstetter, Thelma Harris, Diane Thiede, Marlene Carr, Eleanor Butcher.
3rd ROW: Mr. Rand, Judy Harter, Tom Gilding, Roger Alldredge, Bill Burnsides, Nancy Wade, Lynn Reed.

Carol Shears Alta Barkman Deloris Hunt Sandra Reed

MAJORETTES

LIBRARIANS

Martye Reed Sally Clouse Darlene Yoder Mrs. Cowles Barbara Root

SNAPS

ADVERTISING

CONGRATULATIONS

to the

Class of '59

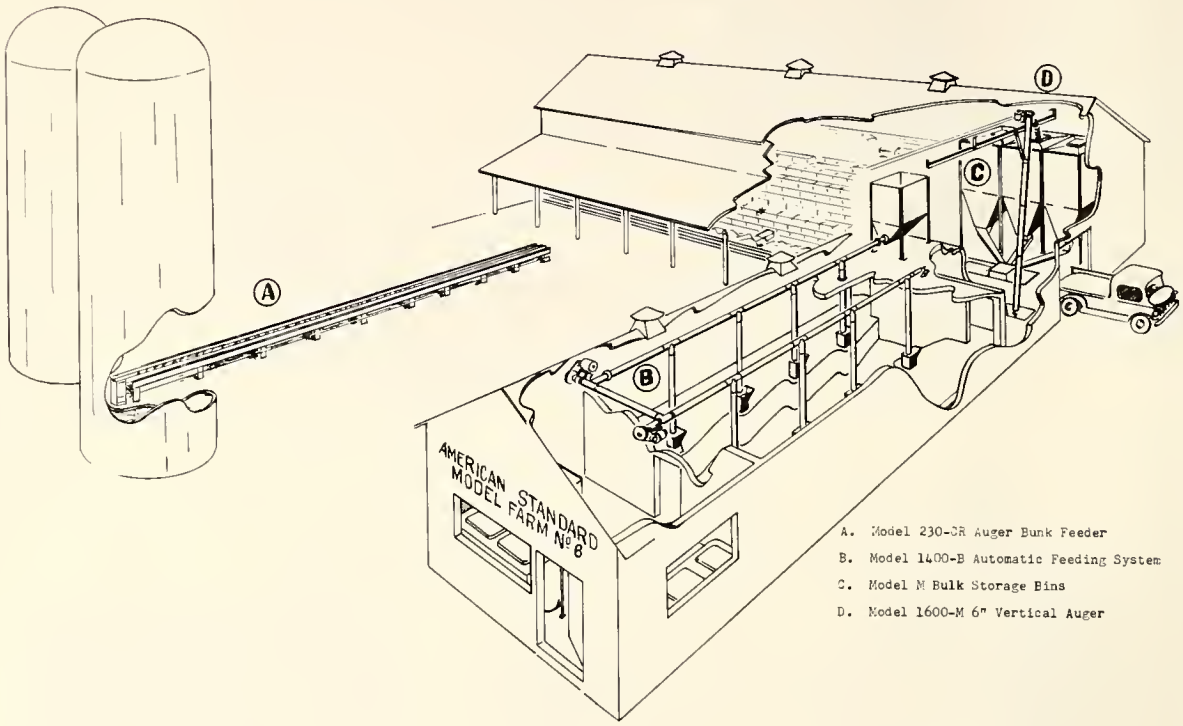

American Standard

Choring Equipment

AMERICAN PLANTER CO.

"First in System Farming"

Burr Oak, Michigan

first IN QUALITY IN SERVICE

CONGRATULATIONS
to the
Class of '59

BOYER LUMBER CO.

Phone 3755
Burr Oak, Mich.

CONGRATULATIONS
to the
Class of '59

Compliments of

R. J. BARTHOLOMEW

"Clothing, Furnishings, Shoes"

Colon Mich.

BEST WISHES
to the
Class of '59

PASTRY PALACE

"Baked Goods of all Kinds"

Phone 3485 Burr Oak, Mich.

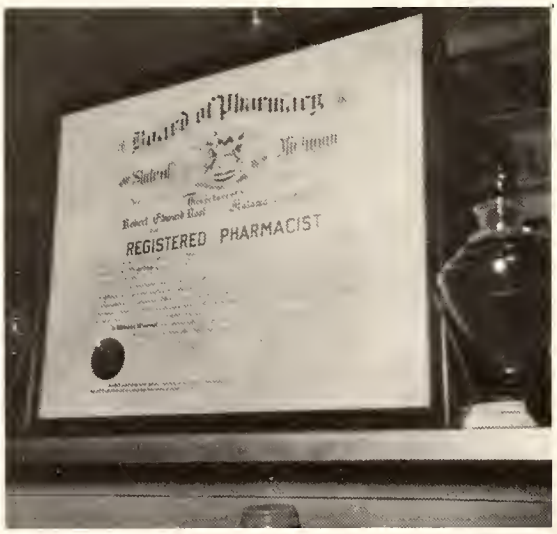

BEST OF LUCK TO THE
Class of '59

BURR OAK DRUG STORE

"Complete Prescription Service at Reasonable Rates"

Phone 3511 Burr Oak, Mich.

CONGRATULATIONS TO THE
CLASS OF 1959
FROM

MILLER'S GROCERY

"In Brooklyn"

CONGRATULATIONS, CLASS OF 1959

We Are Proud of You!

BURR OAK CO-OP CO.

Headquarters for

Feeds, Seeds, Coal, Fertilizer and Farm Supplies

Phone 2435

Burr Oak Michigan

CONGRATULATIONS

to the Class of 1959

WALL PACKING COMPANY

Sturgis Michigan

CONGRATULATIONS TO THE
CLASS OF 1959
FROM

MILLS CHEVROLET, INC.

Burr Oak Michigan

May the future be prosperous for
the graduates

CONGRATULATIONS TO THE
Class of 1959

EMERSON CLEANERS

"Look Fine in '59"

301½ E. Chicago Road Phone 835

Sturgis

BURR OAK DRUG STORE

Burr Oak

CONGRATULATIONS

TO THE CLASS OF 1959

MORHART'S VARIETY STORE

Burr Oak Michigan

Compliments

of the

FIRST NATIONAL BANK

OF BURR OAK

CONGRATULATIONS
to the
Class of 1959

CLARK'S BEAUTY AND GIFT SHOP

Phone 2855 Burr Oak, Mich.

CONGRATULATIONS TO THE
CLASS OF 1959

Compliments of

LAND OF LAKES LUMBER, INC.

Phone 2054 Findlay, Mich.

COWLES BROS. REPAIR SERVICE
Blacksmithing
Welding—Heliarc and Metallic Arc
General and Portable Repair Work

315 Railroad Street

Burr Oak Michigan

Congratulations
to the
Class of 1959

Compliments of
DECKER'S DAIRY

"Quality Dairy Products in
Burr Oak for 20 years"

Phone 2181 Colon, Mich.

RUBBER FOOTWEAR SHOES GENTS FURNISHINGS

CENTRAL SUPPLY HOUSE

236 S. Third Street Burr Oak, Michigan

SINCERE GOOD WISHES
to the
CLASS OF 1959

Maurice R. Hecht, Manager

Hotpoint Appliances

courtesy of

GOOD ELECTRIC SHOP

at your service

Phone 2235 Burr Oak

Call before 8:30 A.M. or after 6:00 P.M.

Compliments

of

STANDARD OIL COMPANY

H. V. Lee, Agent

Phone 2545

CONGRATULATIONS
TO THE
CLASS OF 1959

JOHN BORDNER

INSURANCE AGENCY

Insurance and Real Estate

Phone 2925

Burr Oak Michigan

CONGRATULATIONS TO THE CLASS OF 1959

MODERN TRACTOR SERVICE

Phone 3185 Burr Oak, Mich.

CONGRATULATIONS TO THE

CLASS OF 1959

WADE HARDWARE

General Hardware Appliances and Sporting Goods

Phone 3975

Burr Oak Michigan

CONGRATULATIONS TO THE

Class of 1959

A. J. CROFFORD

Insurance

Phone 2685

Burr Oak Michigan

Congratulations
and
Good Fortune to the Class of 1959

BURKE
RADIO AND T.V.

"We Service our Sales"

Burr Oak Mich. Colon
3885 4861

CONGRATULATIONS
TO THE
CLASS OF 1959

Compliments
of

BURR ALUMINUM PRODUCTS

Burr Oak, Michigan

CONGRATULATIONS TO THE
CLASS OF 1959

Compliments

of

RUBBER PRODUCTS

CORPORATION

CONGRATULATIONS TO THE
CLASS OF 1959
FROM

DOERR

PRODUCTS CORP.

Burr Oak Michigan

Compliments
of

JEANNE'S
BEAUTY SHOP

Burr Oak Michigan

Best Wishes to the
Class of 1959
from

LARRY'S FLOWER SHOP

Phone 3192

Burr Oak Michigan

Congratulations to the
Class of 1959

Compliments of

VICTOR SCREW PRODUCTS CO.

Burr Oak Michigan

Congratulations to the
Class of 1959

ARCTIC RESTAURANT

"Lunches, Meals, Snacks, and Sodo Bar"

Burr Oak, Mich. Phone 3895

BEST OF LUCK TO THE
CLASS OF 1959

DAVIDSON'S

SUPER MARKET

Quality Food at Savings

Phone: Burr Oak, 3935
Bronson, 4015

BEST WISHES TO THE
CLASS OF 1959

Paul L. Ahlgrim

Ice Cream Confectionery
Fountain Service

Phone 3025
Burr Oak, Mich.

SINCEREST WISHES
to the
CLASS OF 1959

JERRY AND CLARA GILDING

Burr Oak Michigan

Pictures
Courtesy of

R. S. SUTULA

Elkhart Indiana

Published by

AMERICAN YEARBOOK CO.

Hannibal, Missouri